

## SS Beverage 1, INC.

440 N Barranca Ave #123  
Covina, CA 91723  
jimmy@flybeverage.com  
(424) 410-3076  
Lic. #H525028589162

## Sample: 2412ACTMI1680.8225

Strain: Uncle Arnie's - Cherry  
Batch#: ; Batch Size: 2 units  
Sample Received: 12/04/2024; Report Created: 12/09/2024

## Uncle Arnie's - Cherry - 2.5 mg

Ingestible, Beverage, Other  
Batch: UAACL-2.5-01; METRC Sample: NA; METRC Manifest: NA

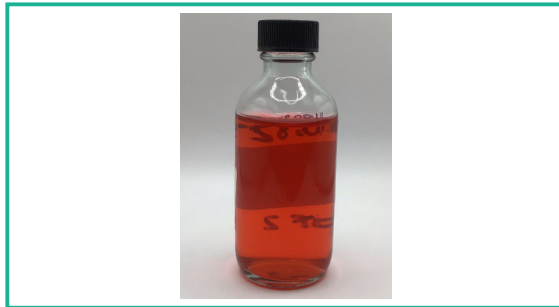

## Cannabinoids (SOP 801-MI) - Date Tested: 12/06/2024 Complete

Analyte	LOQ mg/unit	Mass mg/unit	Mass mg/g
*CBDVa	1.060	ND	ND
CBDV	1.060	ND	ND
CBDa	1.060	ND	ND
CBGa	1.060	ND	ND
CBG	1.060	ND	ND
CBD	1.060	ND	ND
THCV	1.060	ND	ND
*THCVa	1.060	ND	ND
CBN	1.060	ND	ND
Δ9-THC	1.060	2.366	0.007
Δ8-THC	1.060	ND	ND
CBC	1.060	ND	ND
THCa	1.060	ND	ND
CBCa	1.060	ND	ND
<b>Total</b>		<b>2.366</b>	<b>0.007</b>

## Terpene Summary

**Total Terpenes:**  
0.0000%

1 Unit = 355.000g

<b>2.366 mg/unit</b>	<b>ND</b>	<b>2.366 mg/unit</b>
<b>Total THC</b>	<b>Total CBD</b>	<b>Total Cannabinoids</b>

Total THC = THCa \* 0.877 + Δ9-THC + Δ8-THC; Total CBD = CBDa \* 0.877 + CBD  
LOQ = Limit of Quantitation; Unless otherwise stated all quality control samples performed within specifications established by the Laboratory.  
\* The following cannabinoids have not been evaluated by the CRA.

## Safety

<b>Pass</b> Pesticides <small>(SOP 804-MI)</small>	<b>Pass</b> Microbials <small>(SOP 401-MI)</small>	<b>NT</b> Not Tested Water Activity <small>(SOP 206 MI)</small>
<b>Pass</b> Solvents <small>(SOP 601-MI)</small>	<b>Pass</b> Foreign Matter <small>(SOP 203-MI)</small>	<b>Pass</b> Heavy Metals <small>(SOP 902-MI)</small>

LOQ = Limit of Quantitation; Unless otherwise stated all quality control samples performed within specifications established by the Laboratory. Terpene analysis result is an estimate as the sample response is typically outside the standard curve linear response.  
\* The following terpenes have not been evaluated by the MRA.  
Notes:

ACT Labs Michigan (Lic. #AU-SC-000106)  
617 E Hazel St.  
Lansing, MI  
(517) 278-9333  
www.actlaboratoriesinc.com

*Joseph Albarran*  
Joseph Albarran Laboratory Supervisor

Confident LIMS  
All Rights Reserved  
coa.support@confidentlims.com  
(866) 506-5866  
www.confidentlims.com



**SS Beverage 1, INC.**

440 N Barranca Ave #123  
Covina, CA 91723  
jimmy@flybeverage.com  
(424) 410-3076  
Lic. #H525028589162

**Sample: 2412ACTMI1680.8225**

Strain: Uncle Arnie's - Cherry  
Batch#: ; Batch Size: 2 units  
Sample Received: 12/04/2024; Report Created: 12/09/2024

**Uncle Arnie's - Cherry - 2.5 mg**

Ingestible, Beverage, Other  
Batch: UAACL-2.5-01; METRC Sample: NA; METRC Manifest: NA



**Terpenes** (SOP 601-MI) - Date Tested: 12/06/2024

Analyte	LOQ	Result	Result	Analyte	LOQ	Result	Result
	%	%	PPM		%	%	PPM
α-Bisabolol	0.0078	ND	ND	γ-Terpinene	0.0078	ND	ND
α-Cedrene	0.0078	ND	ND	Geranyl Acetate	0.0078	ND	ND
α-Humulene	0.0078	ND	ND	Guaiol	0.0078	ND	ND
α-Phellandrene	0.0078	ND	ND	Isoborneol	0.0078	ND	ND
α-Pinene	0.0078	ND	ND	Isopulegol	0.0078	ND	ND
α-Terpinene	0.0078	ND	ND	Limonene	0.0078	ND	ND
α-Terpineol	0.0078	ND	ND	Linalool	0.0078	ND	ND
α-Thuujone	0.0078	ND	ND	m-Cymene	0.0078	ND	ND
β-Caryophyllene	0.0078	ND	ND	Menthol	0.0078	ND	ND
β-Farnesene	0.0078	ND	ND	Menthone	0.0078	ND	ND
β-Myrcene	0.0078	ND	ND	Nerol	0.0078	ND	ND
β-Pinene	0.0078	ND	ND	Nootkatone	0.0078	ND	ND
Borneol	0.0078	ND	ND	o-Cymene	0.0078	ND	ND
Camphene	0.0078	ND	ND	Octyl Acetate	0.0078	ND	ND
Camphor	0.0078	ND	ND	Phytane	0.0078	ND	ND
Carvacrol	0.0078	ND	ND	(+)-Pulegone	0.0078	ND	ND
Carvone	0.0078	ND	ND	p-Cymene	0.0078	ND	ND
Caryophyllene Oxide	0.0078	ND	ND	Sabinene	0.0078	ND	ND
Cedrol	0.0078	ND	ND	Sabinene Hydrate	0.0156	ND	ND
cis-Citral	0.0078	ND	ND	Safranal	0.0078	ND	ND
cis-Farnesol	0.0078	ND	ND	Terpinen-4-ol	0.0078	ND	ND
cis-Ocimene	0.0078	ND	ND	Terpinolene	0.0078	ND	ND
Citronellol	0.0078	ND	ND	Thymol	0.0078	ND	ND
δ-3-Carene	0.0078	ND	ND	trans-Ocimene	0.0078	ND	ND
δ-Isomenthone	0.0078	ND	ND	Valencene	0.0078	ND	ND
delta-Valerolactam	0.0078	ND	ND	Verbenone	0.0078	ND	ND
Eucalyptol	0.0078	ND	ND	Nerolidol		ND	ND
Fenchol	0.0078	ND	ND	Phytol		ND	ND
Fenchone	0.0078	ND	ND	<b>Total</b>		<b>0.0000</b>	<b>0.0000</b>

**Primary Aromas**

**0.0000%**  
Total Terpenes

LOQ = Limit of Quantitation; Unless otherwise stated all quality control samples performed within specifications established by the Laboratory. Terpene analysis result is an estimate as the sample response is typically outside the standard curve linear response.  
\* The following terpenes have not been evaluated by the MRA.

ACT Labs Michigan (Lic. #AU-SC-000106)  
617 E Hazel St.  
Lansing, MI  
(517) 278-9333  
www.actlaboratoriesinc.com

*Joseff Albarran*  
Joseff Albarran Laboratory Supervisor

Confident LIMS  
All Rights Reserved  
coa.support@confidentlims.com  
(866) 506-5866  
www.confidentlims.com



## SS Beverage 1, INC.

440 N Barranca Ave #123  
Covina, CA 91723  
jimmy@flybeverage.com  
(424) 410-3076  
Lic. #H525028589162

## Sample: 2412ACTMI1680.8225

Strain: Uncle Arnie's - Cherry  
Batch#: ; Batch Size: 2 units  
Sample Received: 12/04/2024; Report Created: 12/09/2024

## Uncle Arnie's - Cherry - 2.5 mg

Ingestible, Beverage, Other  
Batch: UAAL-2.5-01; METRC Sample: NA; METRC Manifest: NA



### Residual Solvents (SOP 601-MI) - Date Tested: 12/06/2024 **Pass**

Analyte	LOQ	Limit	Mass	Status
	PPM	PPM	PPM	
1,2-Dichloro-Ethane	0.38	5.00	ND	Pass
Acetone	2.80	5000.00	ND	Pass
Acetonitrile	2.43	410.00	ND	Pass
Benzene	0.38	2.00	ND	Pass
Butanes	28.08	5000.00	ND	Pass
Chloroform	0.35	60.00	ND	Pass
Dichloromethane	0.44	600.00	ND	Pass
Ethanol	3.32	5000.00	ND	Pass
Ethyl-Acetate	4.03	5000.00	ND	Pass
Ethyl-Ether	4.96	5000.00	ND	Pass
Ethylene Oxide	0.38	50.00	ND	Pass
Heptanes	8.56	5000.00	ND	Pass
Hexanes	13.80	290.00	ND	Pass
Isopropanol	0.92	5000.00	ND	Pass
Methanol	5.47	3000.00	ND	Pass
Pentanes	15.55	5000.00	ND	Pass
Propane	10.60	5000.00	ND	Pass
Toluene	4.66	890.00	ND	Pass
Trichloroethene	0.43	80.00	ND	Pass
Xylenes	12.30	2170.00	ND	Pass
<b>Total</b>			<b>0.00</b>	

LOQ = Limit of Quantitation; Unless otherwise stated all quality control samples performed within specifications established by the Laboratory.

**Not Tested**  
 NT  
**Water Activity**  
 (SOP 206-MI)

### Microbials (SOP 401-MI) - Date Tested: 12/06/2024 **Pass**

Analyte	Limit	Mass	Status
	CFU/g	CFU/g	
Aspergillus	0.1	ND	Pass
Coliforms	1000.0	ND	Pass
STEC	0.1	ND	Pass
Salmonella	0.1	ND	Pass
Yeast & Mold	100000.0	ND	Pass

TNTC = Too Numerous to Count; Unless otherwise stated all quality control samples performed within specifications established by the Laboratory

### Heavy Metals (SOP 601-MI) - Date Tested: 12/06/2024 **Pass**

Analyte	LOQ	Limit	Mass	Status
	PPM	PPM	PPM	
Arsenic	0.08	0.40	ND	Pass
Cadmium	0.08	0.40	ND	Pass
Chromium	0.08	1.20	ND	Pass
Lead	0.23	1.00	ND	Pass
Mercury	0.08	0.20	ND	Pass
Nickel	0.23	1.00	ND	Pass

LOQ = Limit of Quantitation; Unless otherwise stated all quality control samples performed within specifications established by the Laboratory.

ACT Labs Michigan (Lic. #AU-SC-000106)  
617 E Hazel St.  
Lansing, MI  
(517) 278-9333  
www.actlaboratoriesinc.com

  
 Joseph Albarran Laboratory Supervisor

Confident LIMS  
 All Rights Reserved  
 coa.support@confidentlims.com  
 (866) 506-5866  
 www.confidentlims.com



Sample selection completed according to SOP 204. This product has been tested by ACT Laboratories using valid testing methodologies and a quality system as required by state law. Values reported relate only to the product tested. ACT Laboratories makes no claims as to the efficacy, safety or other risks associated with any detected or non-detected levels of any compounds reported herein. This Certificate shall not be reproduced except in full, without the written approval of ACT Laboratories.

## SS Beverage 1, INC.

440 N Barranca Ave #123  
Covina, CA 91723  
jimmy@flybeverage.com  
(424) 410-3076  
Lic. #H525028589162

## Sample: 2412ACTMI1680.8225

Strain: Uncle Arnie's - Cherry  
Batch#: ; Batch Size: 2 units  
Sample Received: 12/04/2024; Report Created: 12/09/2024

## Uncle Arnie's - Cherry - 2.5 mg

Ingestible, Beverage, Other  
Batch: UACL-2.5-01; METRC Sample: NA; METRC Manifest: NA



### Pesticides

(SOP 804-MI) - Date Tested: 12/06/2024

Pass

Analyte	LOQ	Limit	Result	Status	Analyte	LOQ	Limit	Result	Status
	PPM	PPM	PPM			PPM	PPM	PPM	
Abamectin	0.250	0.500	ND	Pass	Hexythiazox	0.500	1.000	ND	Pass
Acephate	0.200	0.400	ND	Pass	Imazalil	0.100	0.200	ND	Pass
Acequinocyl	1.000	2.000	ND	Pass	Imidacloprid	0.200	0.400	ND	Pass
Acetamiprid	0.100	0.200	ND	Pass	Kresoxim Methyl	0.200	0.400	ND	Pass
Aldicarb	0.200	0.400	ND	Pass	Malathion	0.100	0.200	ND	Pass
Azoxystrobin	0.100	0.200	ND	Pass	Metalaxyl	0.100	0.200	ND	Pass
Bifenazate	0.100	0.200	ND	Pass	Methiocarb	0.100	0.200	ND	Pass
Bifenthrin	0.100	0.200	ND	Pass	Methomyl	0.200	0.400	ND	Pass
Boscalid	0.200	0.400	ND	Pass	Methyl Parathion	0.100	0.200	ND	Pass
Carbaryl	0.100	0.200	ND	Pass	MGK-264	0.100	0.200	ND	Pass
Carbofuran	0.100	0.200	ND	Pass	Myclobutanil	0.100	0.200	ND	Pass
Chlorantraniliprole	0.100	0.200	ND	Pass	Naled	0.250	0.500	ND	Pass
Chlorfenapyr	0.500	1.000	ND	Pass	Oxamyl	0.500	1.000	ND	Pass
Chlorpyrifos	0.100	0.200	ND	Pass	Paclobutrazol	0.200	0.400	ND	Pass
Clofentezine	0.100	0.200	ND	Pass	Permethrins	0.100	0.200	ND	Pass
Cyfluthrin	0.500	1.000	ND	Pass	Phosmet	0.100	0.200	ND	Pass
Cypermethrin	0.500	1.000	ND	Pass	Prallethrin	0.100	0.200	ND	Pass
Daminozide	0.500	1.000	ND	Pass	Propiconazole	0.200	0.400	ND	Pass
Diazinon	0.100	0.200	ND	Pass	Propoxur	0.100	0.200	ND	Pass
Dichlorvos	0.500	1.000	ND	Pass	Pyrethrins	0.500	1.000	ND	Pass
Dimethoate	0.100	0.200	ND	Pass	Pyridaben	0.100	0.200	ND	Pass
Ethoprophos	0.100	0.200	ND	Pass	Spinosad	0.100	0.200	ND	Pass
Etofenprox	0.200	0.400	ND	Pass	Spiromesifen	0.100	0.200	ND	Pass
Etoxazole	0.100	0.200	ND	Pass	Spirotetramat	0.100	0.200	ND	Pass
Fenoxycarb	0.100	0.200	ND	Pass	Spiroxamine	0.200	0.400	ND	Pass
Fenpyroximate	0.200	0.400	ND	Pass	Tebuconazole	0.200	0.400	ND	Pass
Fipronil	0.200	0.400	ND	Pass	Thiacloprid	0.100	0.200	ND	Pass
Flonicamid	0.500	1.000	ND	Pass	Thiamethoxam	0.100	0.200	ND	Pass
Fludioxonil	0.200	0.400	ND	Pass	Trifloxystrobin	0.100	0.200	ND	Pass

LOQ = Limit of Quantitation; Unless otherwise stated all quality control samples performed within specifications established by the Laboratory.

ACT Labs Michigan (Lic. #AU-SC-000106)  
617 E Hazel St.  
Lansing, MI  
(517) 278-9333  
www.actlaboratoriesinc.com

*Joseff Albarran*  
Joseff Albarran Laboratory Supervisor

Confident LIMS  
All Rights Reserved  
coa.support@confidentlims.com  
(866) 506-5866  
www.confidentlims.com



Sample selection completed according to SOP 204. This product has been tested by ACT Laboratories using valid testing methodologies and a quality system as required by state law. Values reported relate only to the product tested. ACT Laboratories makes no claims as to the efficacy, safety or other risks associated with any detected or non-detected levels of any compounds reported herein. This Certificate shall not be reproduced except in full, without the written approval of ACT Laboratories.

## SS Beverage 1, INC.

440 N Barranca Ave #123  
Covina, CA 91723  
jimmy@flybeverage.com  
(424) 410-3076  
Lic. #H525028589162

Sample: 2412ACTMI1680.8225

Strain: Uncle Arnie's - Cherry  
Batch#: ; Batch Size: 2 units  
Sample Received: 12/04/2024; Report Created: 12/09/2024

## Uncle Arnie's - Cherry - 2.5 mg

Ingestible, Beverage, Other  
Batch: UAAL-2.5-01; METRC Sample: NA; METRC Manifest: NA



pH (SOP 416-MI) - Date Tested: 12/06/2024

**3.04 ph**  
pH

### Other

Analyte

Result

## SS Beverage 1, INC.

440 N Barranca Ave #123  
Covina, CA 91723  
jimmy@flybeverage.com  
(424) 410-3076  
Lic. #H525028589162

Sample: 2412ACTMI1680.8225

Strain: Uncle Arnie's - Cherry  
Batch#: ; Batch Size: 2 units  
Sample Received: 12/04/2024; Report Created: 12/09/2024

## Uncle Arnie's - Cherry - 2.5 mg

Ingestible, Beverage, Other  
Batch: UAACL-2.5-01; METRC Sample: NA; METRC Manifest: NA



## Miscellaneous

(SOP 601-MI) - Date Tested: 12/06/2024

Complete

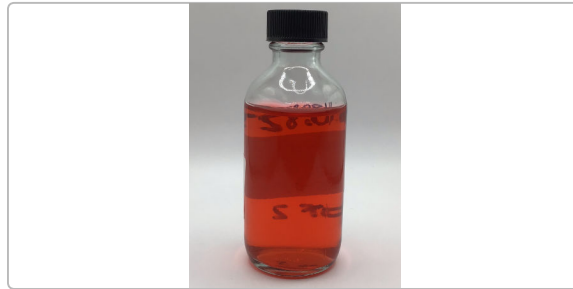

Analyte	Result
Turbidity	NT
Water Loss	NT
Phase Separation	NT
Color	NT
Brix	NT